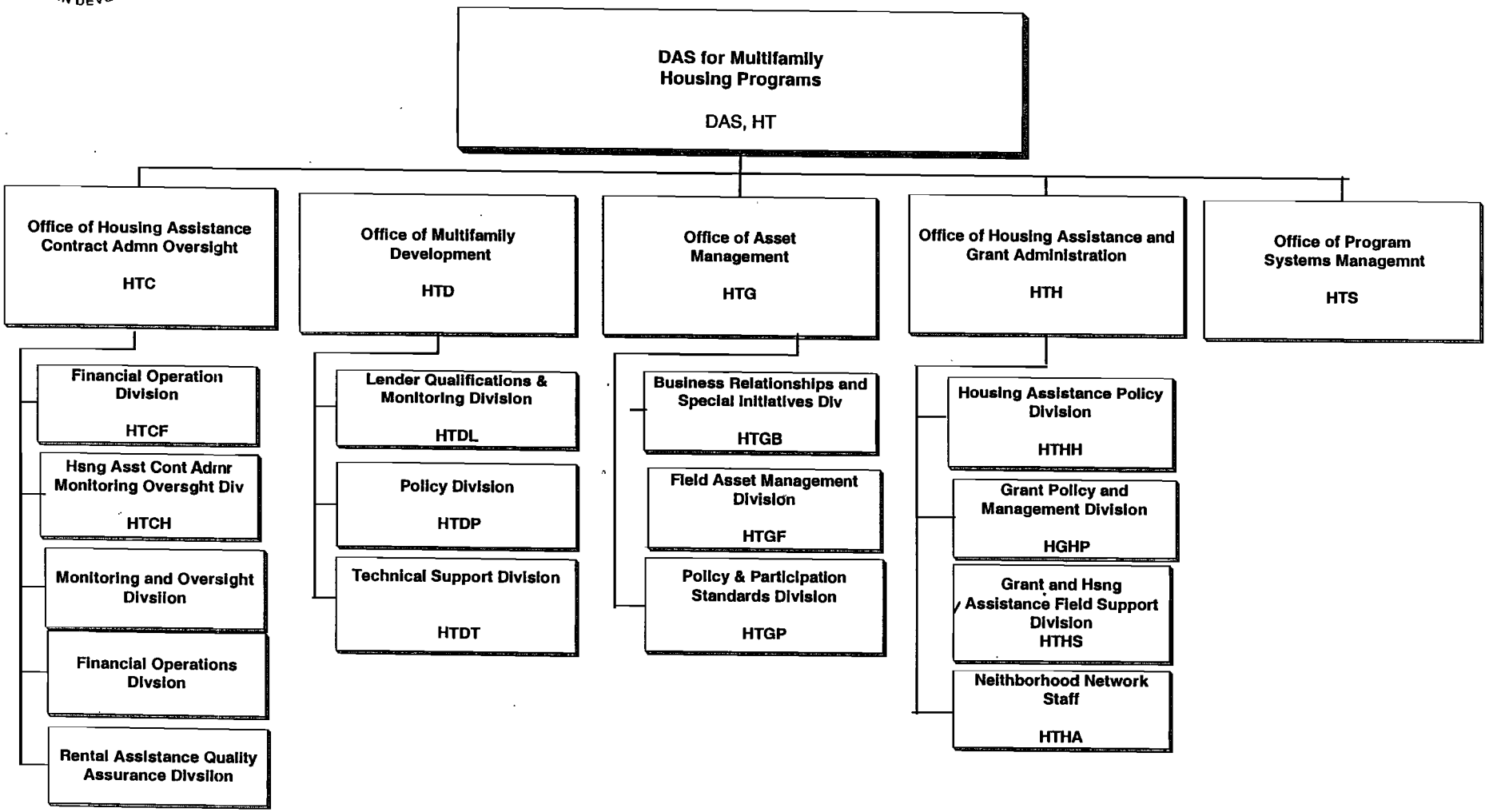PROPOSED DAS MULTIFAMILY HOUSING PROGRAMS